FLY

JESSICA (SNSD)

Arranged by Funguypiano

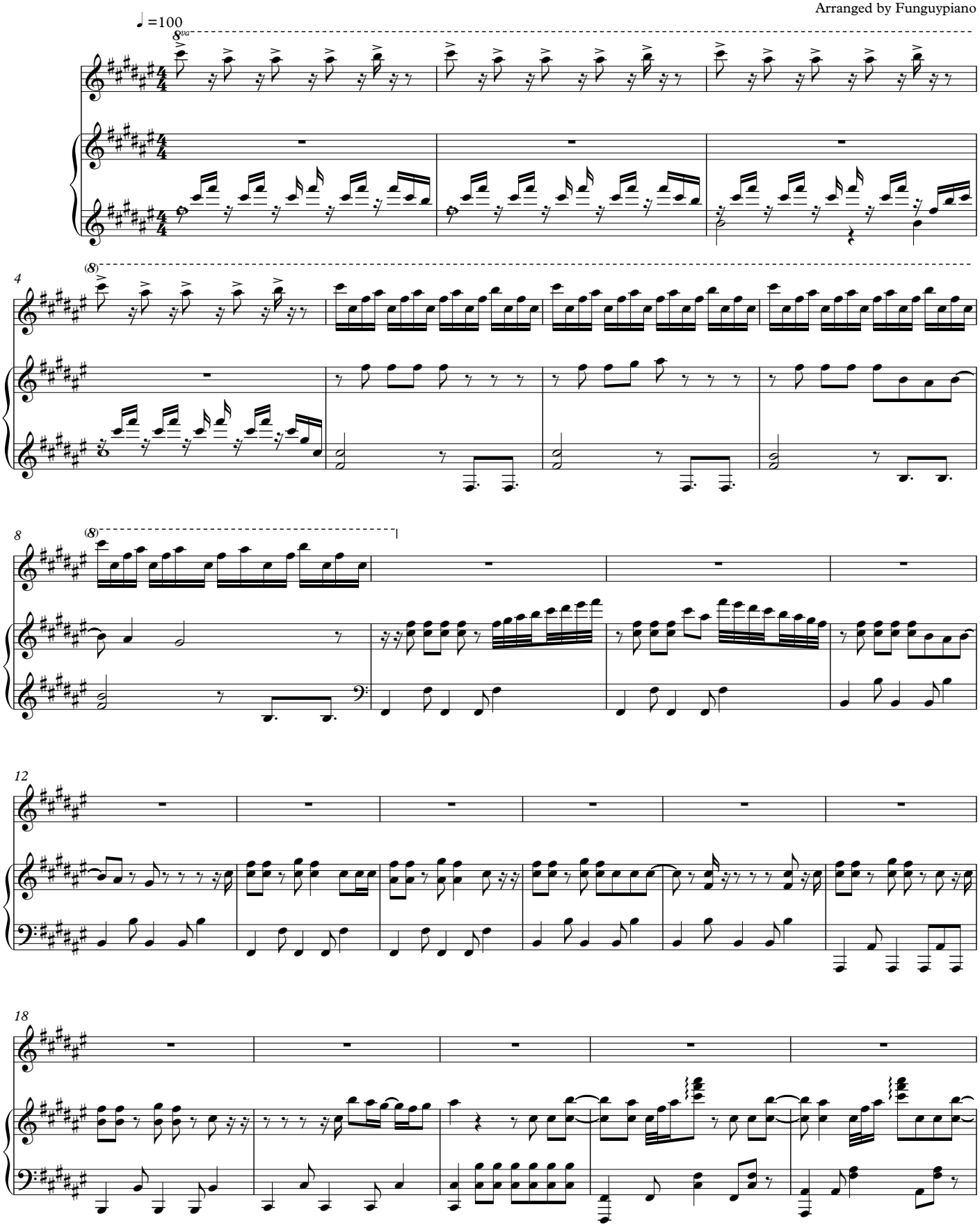

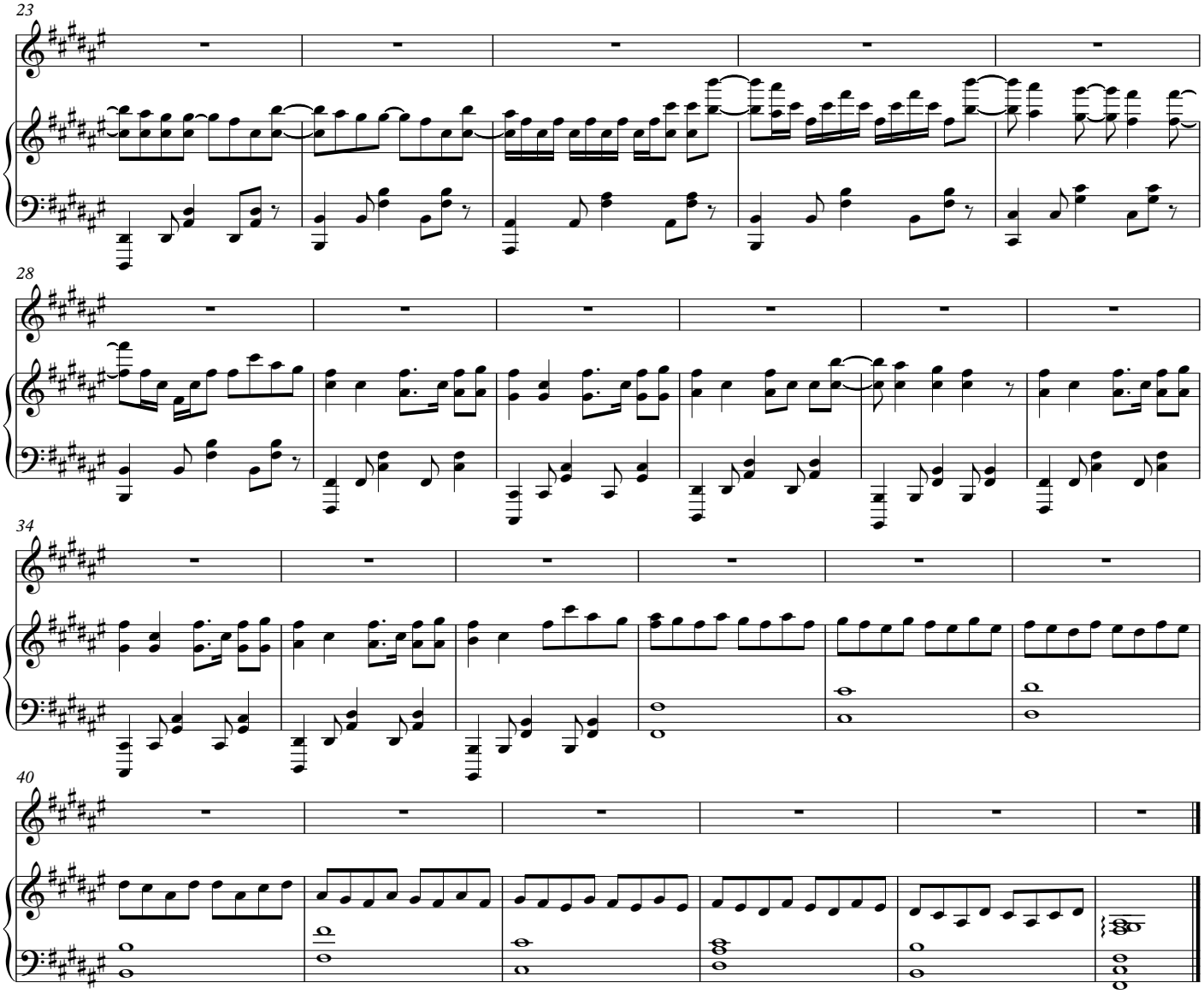
23
28
34
40