ONCE AGAIN (TEASER) (DRAFT) (SHORT VER.)

DESCENDANTS OF THE SUN OST 5

Arranged by Funguypiano

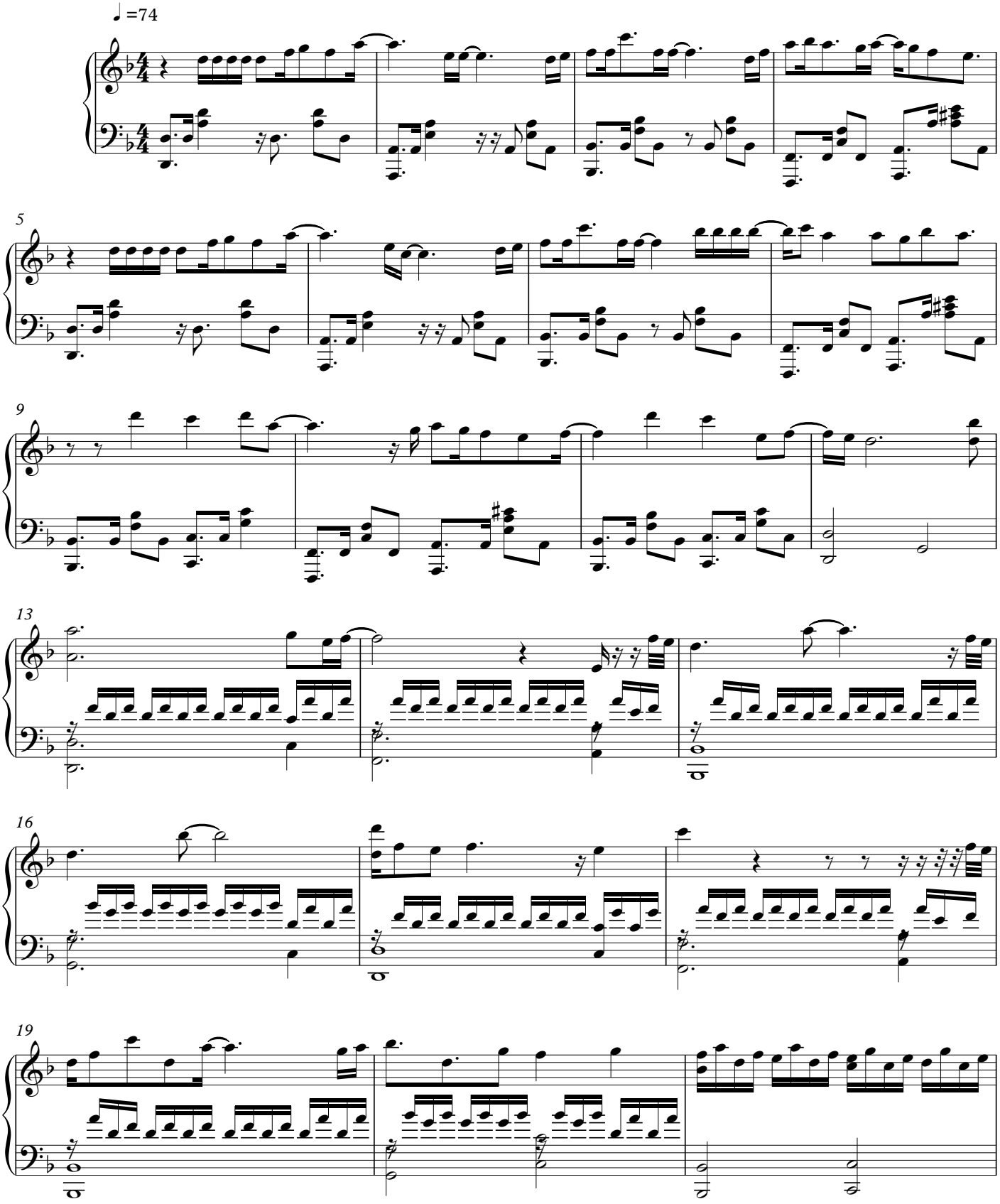

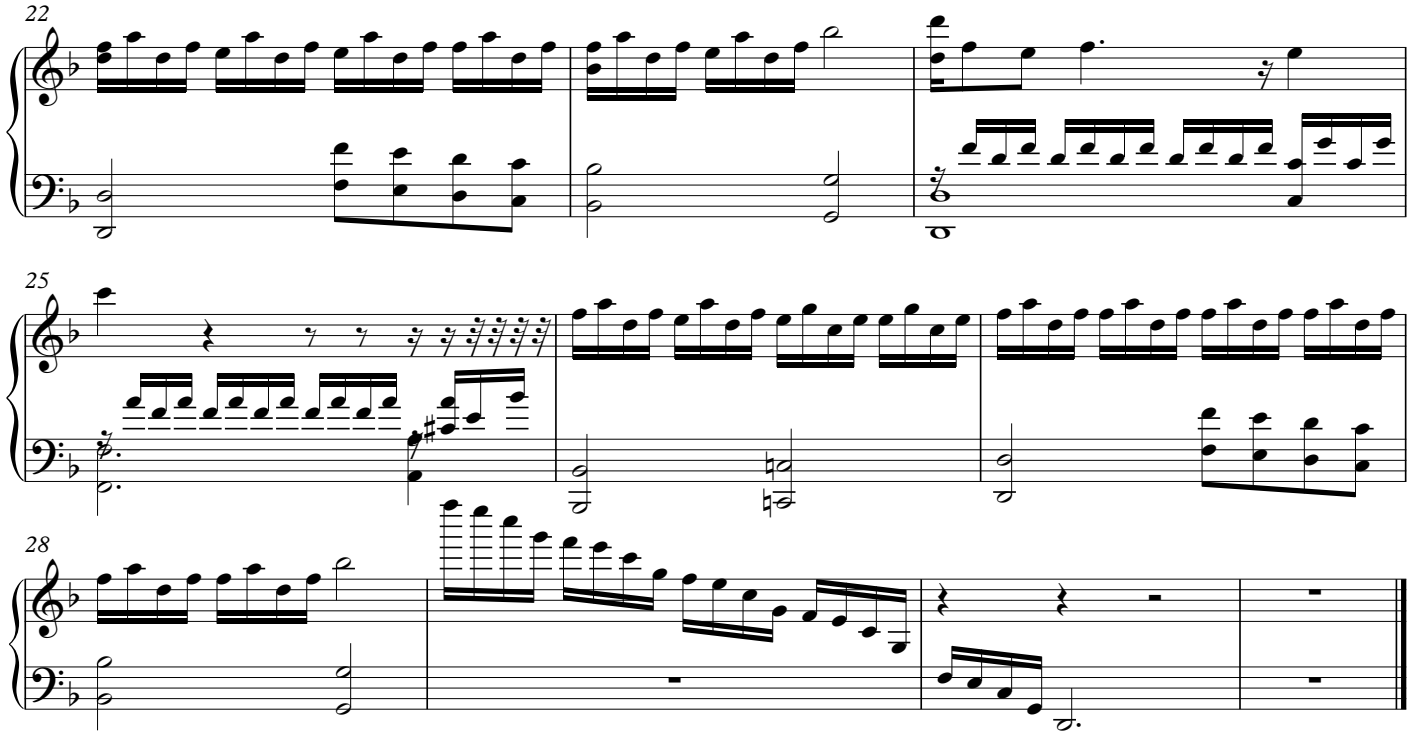
22
25
28